



Also Doing Business As (DBA):



Kenneth D. Ellsworth, P.E.  
*Managing Member*

Paul L. Bedford, AIA  
*Architect*

Rodney L. Carey, L.S.  
*Land Surveyor*

Kordian W. Wichtowski, R.A.  
*Architect*

November 30, 2017

Mr. Kirk Rother, P.E.  
Consulting Engineer, PLLC  
5 Saint Stephens Lanes  
Warwick, NY 10990

RE: Zimmerman Road Extension of the Town of Fallsburg  
Consolidated Water District

Dear Kirk:

We have reviewed the New York State Department of Health (NYSDOH) review letter dated November 17, 2017 for the above project and offer the following to supplement your response to the NYSDOH. The item numbers correspond to the NYSDOH review letter.

4. As you are aware, the detail for the meter vault is included with the project plans which were a separate submission to the Town. However, since the acceptance of the plan the Town has selected a Badger Meter in place of a Sensus meter. Attached please find a revised detail.
8. Attached please find a revised Specification Section 33 11 13 with the revised formula.
9. Attached please find Specification Section 33 13 00.
10. The attached Specification Section 33 11 13 is revised as requested.
11. Attached please find Specification Section 33 12 13.
12. Attached please find Specification Section 01 40 00.

The following Specification Sections are also attached as they are referenced in the above Specifications.

01 30 00	31 10 00
01 33 00	31 20 00
01 60 00	31 23 17
01 70 00	

Please contact our office with any questions.

Very truly yours,

Keystone Associates  
Architects, Engineers & Surveyors, LLC

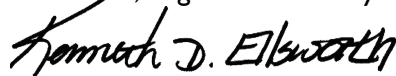
  
Kenneth D. Ellsworth, P.E.  
Managing Member

KDE:las

Enclosures

58 Exchange Street  
Binghamton, New York 13901  
Phone: 607.722.1100  
Fax: 607.722.2515  
E-mail: info@keyscomp.com  
www.keyscomp.com

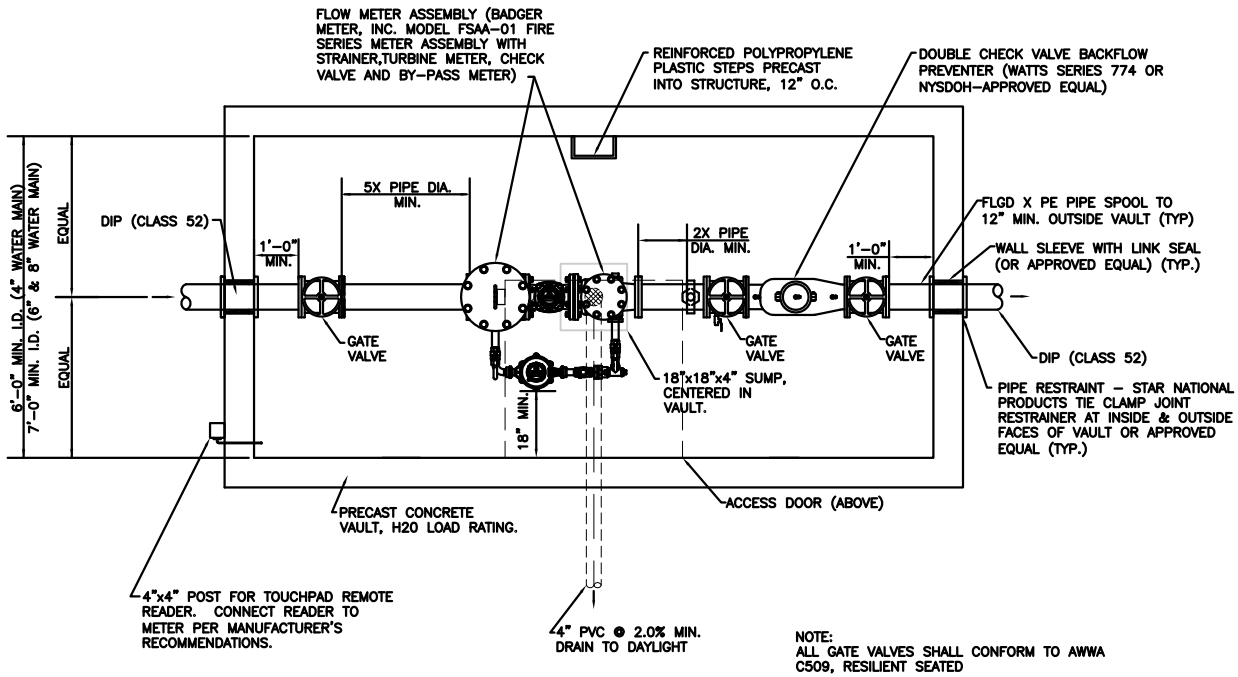

**INTERIOR PLAN**

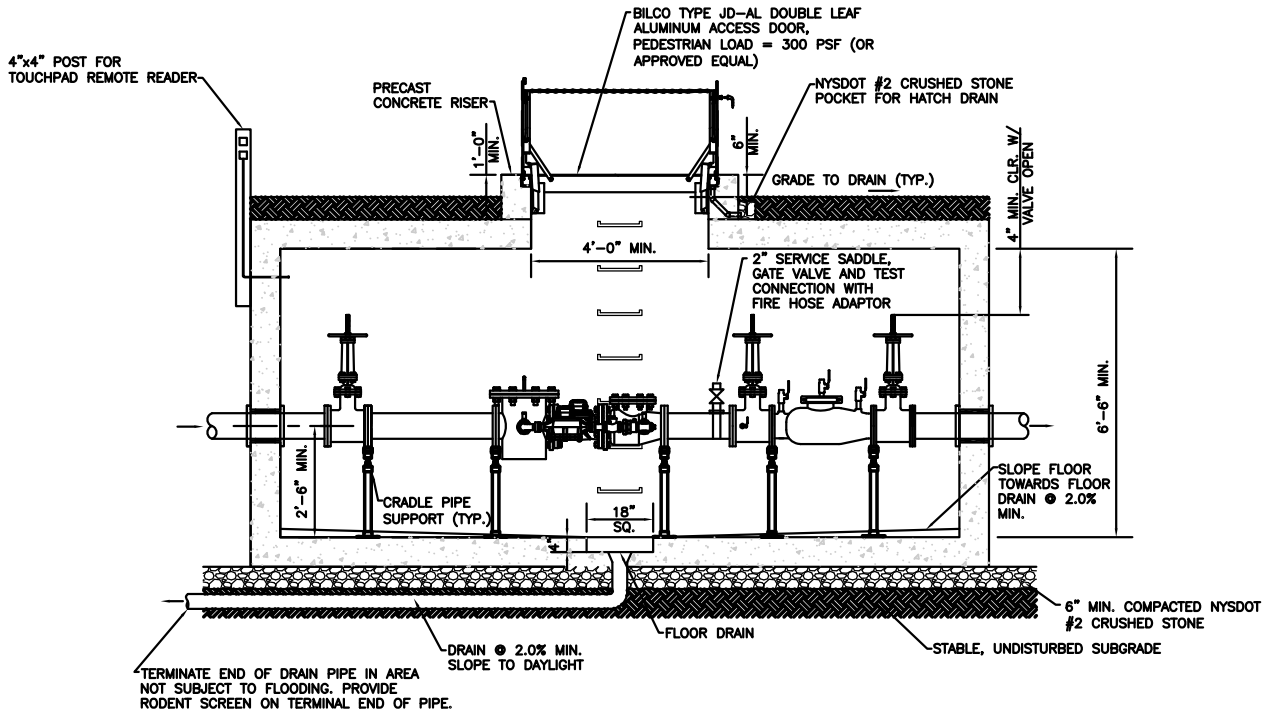

**ELEVATION**

**NOTES:**

1. DETAIL APPLICABLE FOR NON-HEALTH HAZARD APPLICATIONS ONLY. DETAIL NOT APPLICABLE FOR HEALTH HAZARD APPLICATIONS WHERE REDUCED PRESSURE ZONE (RPZ) BACKFLOW PREVENTER IS REQUIRED BY AUTHORITY HAVING JURISDICTION.
2. METER AND BACKFLOW PREVENTER MANUFACTURER & MODEL NUMBER TO BE APPROVED BY AUTHORITY HAVING JURISDICTION.
3. SUMP PUMP WITH 12" DEEP SUMP SHALL BE USED WHERE GRAVITY DRAINAGE TO DAYLIGHT IS NOT POSSIBLE.

**METER/BACKFLOW PREVENTER VAULT**

N.T.S.